Hombee Home S6 Single-storey

Catalogue card

Hombee

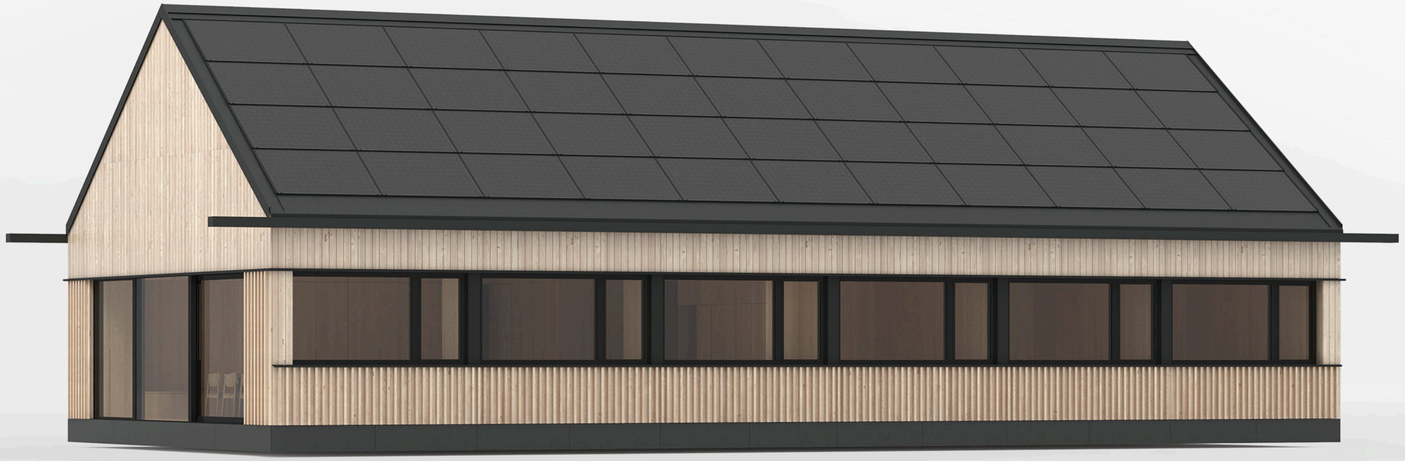

Model S6 Single-storey

128 m² usable area	**6 modules** Factory modules	**16.38 kWp** BiPV roof power	**38.86 kWh** Energy storage capacity	**6x/h** Air exchange

1.01	hall	24.33 m²
1.02	utility room	1.77 m²
1.03	kitchen	10.74 m²
1.04	living room	22.74 m²
1.05	bedroom	10.20 m²
1.06	office	7.02 m²
1.07	bedroom	10.20 m²
1.08	bathroom	4.50 m²
1.09	bedroom	10.20 m²
1.10	office	7.02 m²
1.11	bedroom	10.20 m²
1.12	bathroom	2.88 m²
1.13	office	6.39 m²
Total		**128.19 m²**

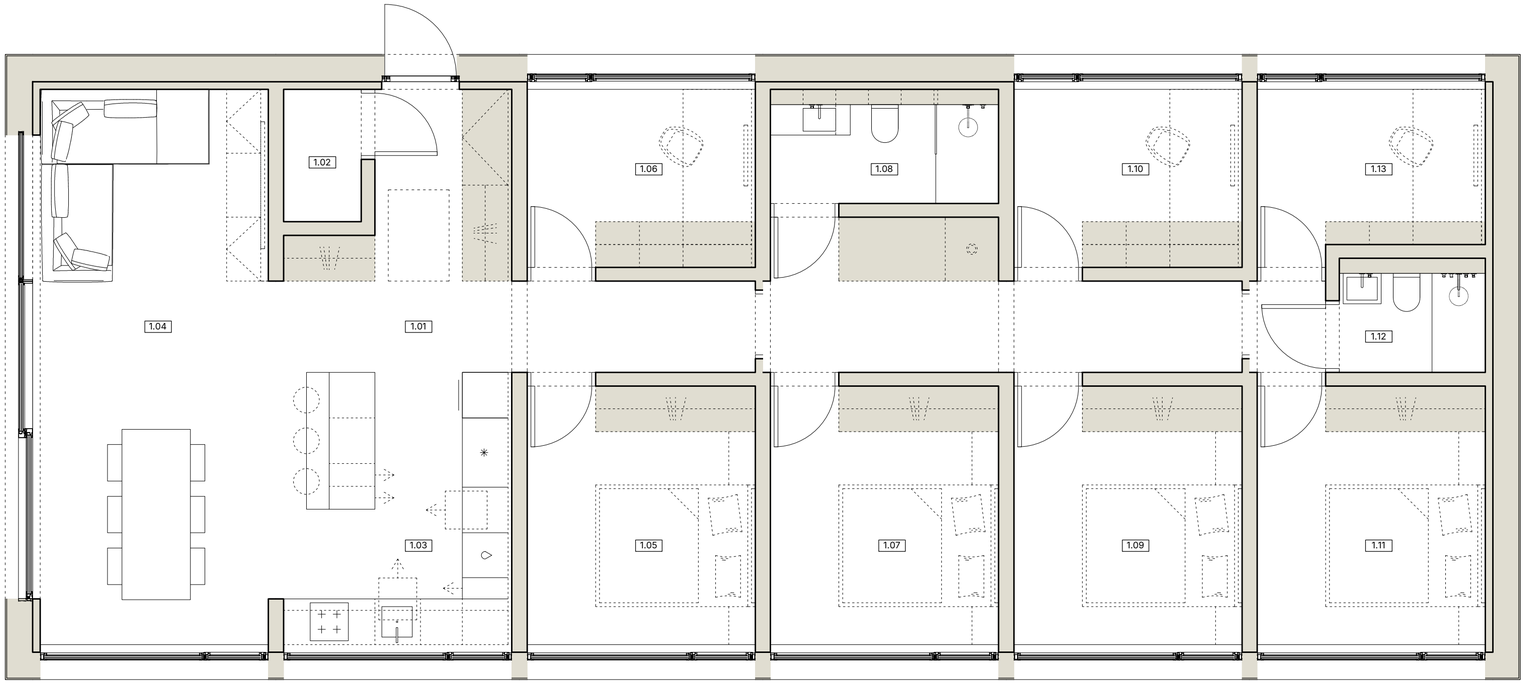

Single-storey layout: kitchen, living room, 4 bedrooms, 2 bathrooms and 3 offices.

19.92 m
Home length

8.22 m
Home width

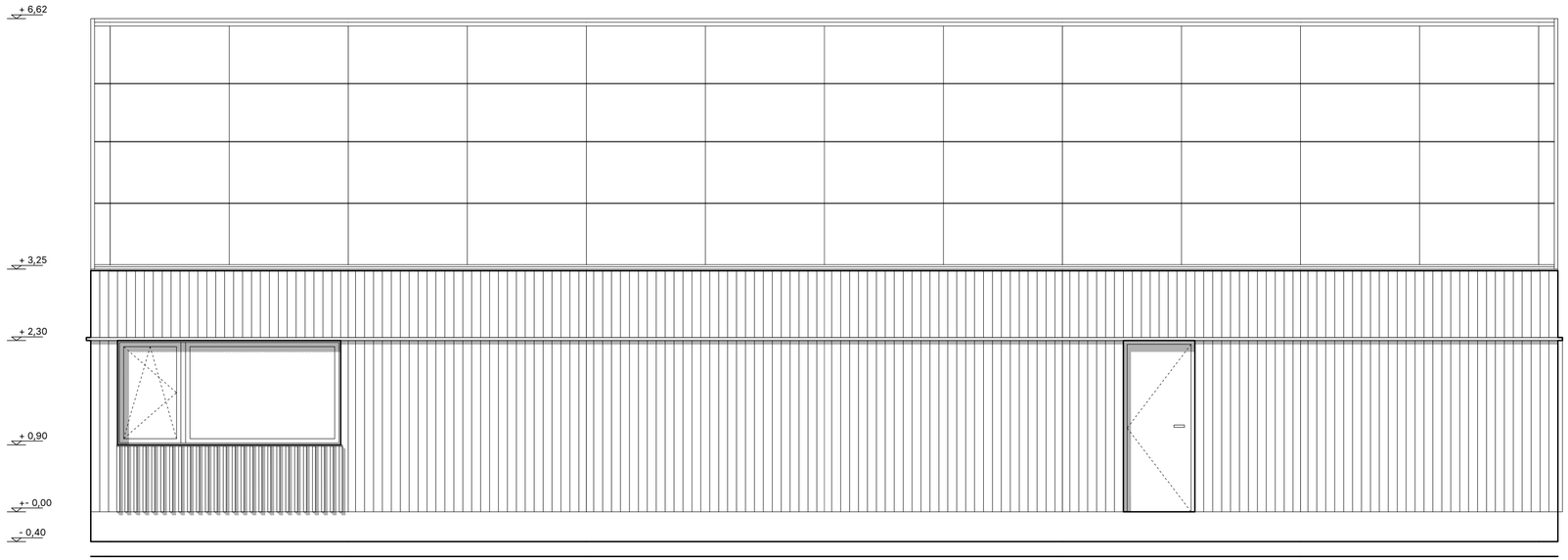

19.92 m
Elevation length

3.65 m
Height from foundation to eaves

7.02 m
Height from foundation to ridge

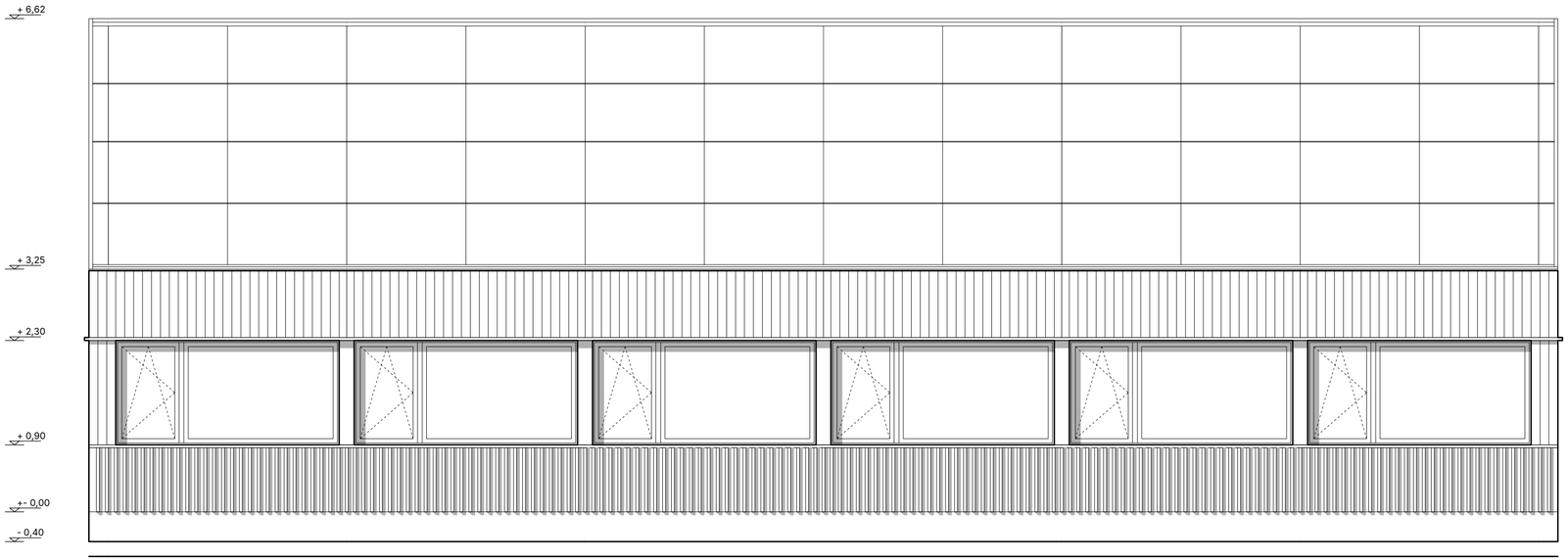

19.92 m
Elevation length

3.00 m
Window width

1.40 m
Window height

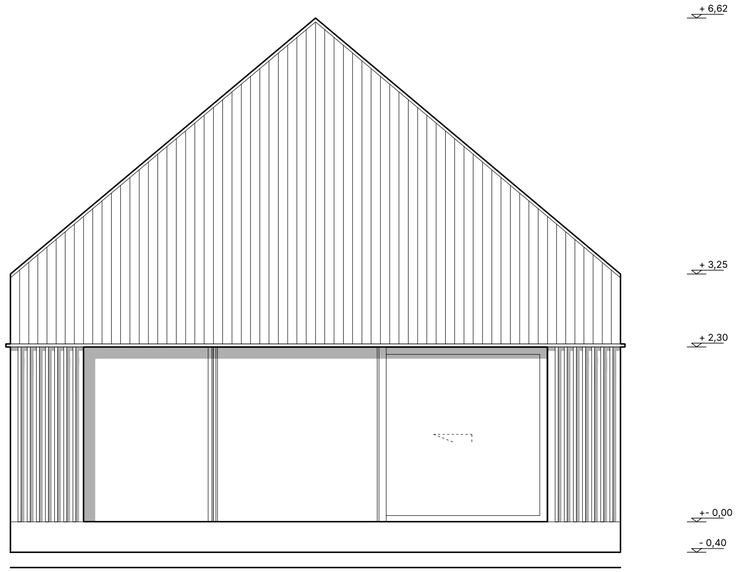

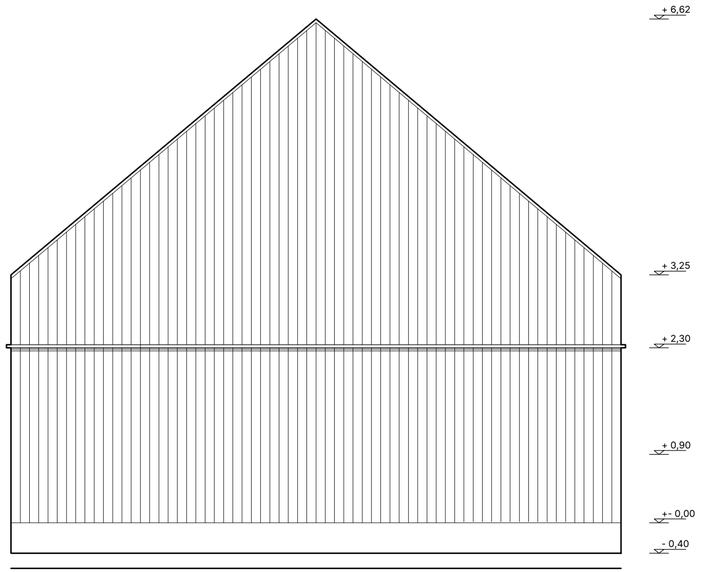

8.22 m
Elevation length

6.10 m
Sliding door width

2.30 m
Sliding door height

Hombee

www.hombee.dev