Hombee Home S4 Single-storey

Catalogue card

Hombee

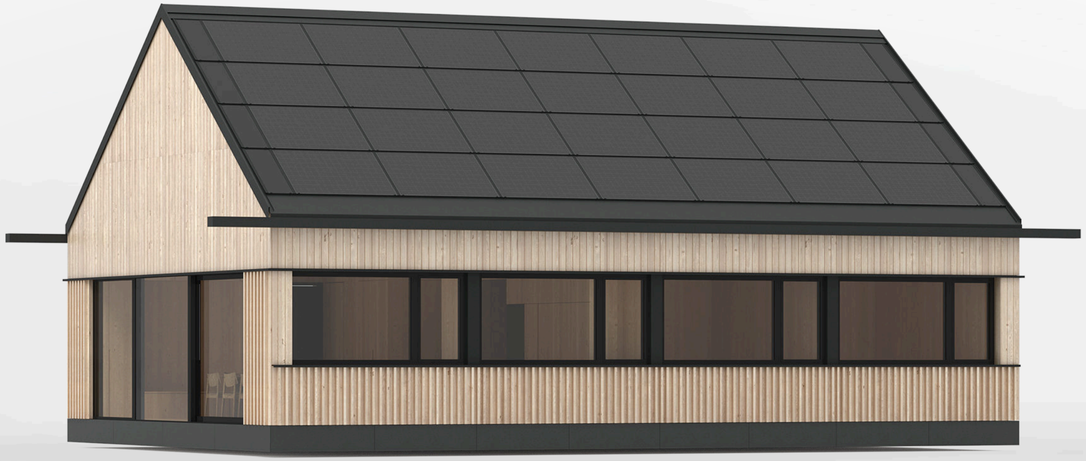

Model S4 Single-storey

84 m² usable area	**4 modules** Factory modules	**11.38 kWp** BiPV roof power	**38.86 kWh** Energy storage capacity	**6x/h** Air exchange

1.01	hall	22.73 m²
1.02	utility room	1.77 m²
1.03	kitchen	10.74 m²
1.04	bedroom	10.20 m²
1.05	office	7.02 m²
1.06	bedroom	10.20 m²
1.07	office	7.02 m²
1.08	bedroom	10.20 m²
1.09	bathroom	4.50 m²
Total		**84.38 m²**

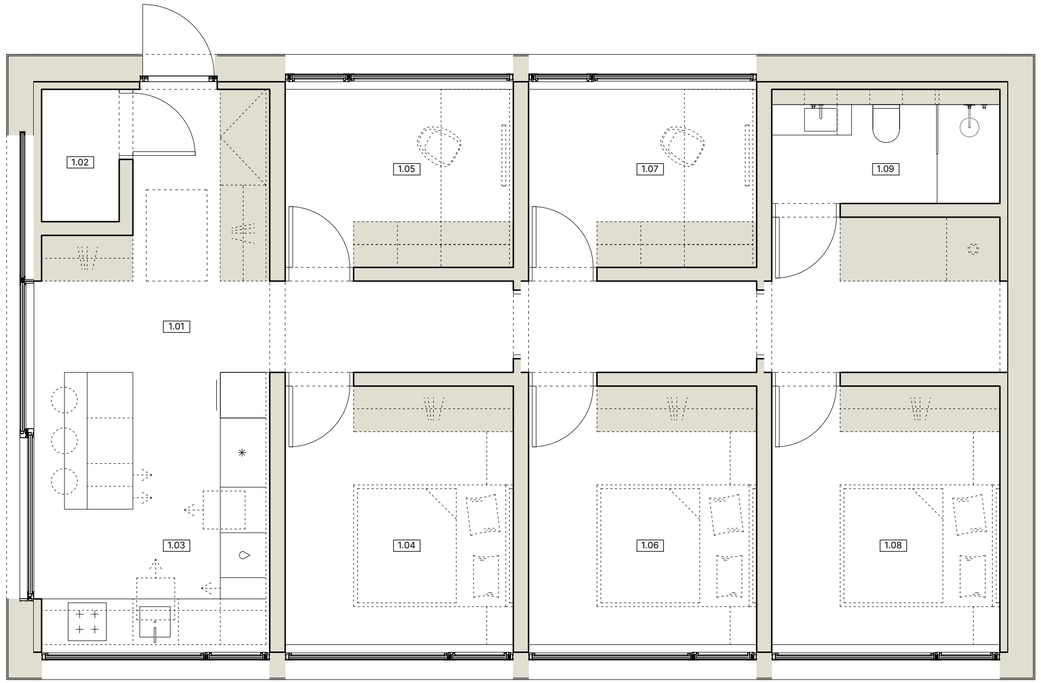

Single-storey layout: kitchen, 3 bedrooms, 1 bathroom and 2 offices.

13.52 m
Home length

8.22 m
Home width

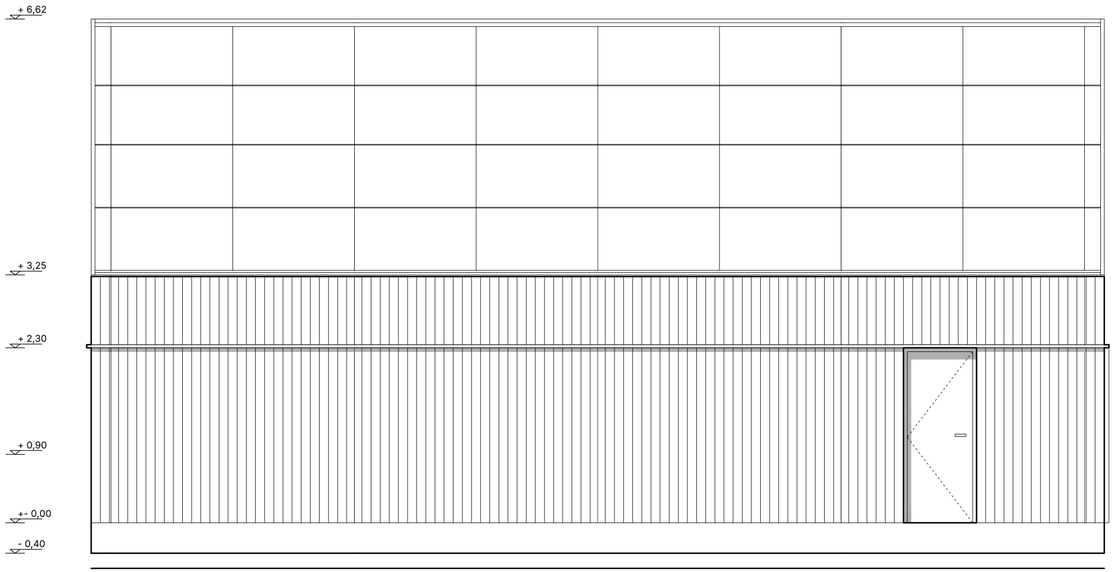

13.52 m
Elevation length

3.65 m
Height from foundation to eaves

7.02 m
Height from foundation to ridge

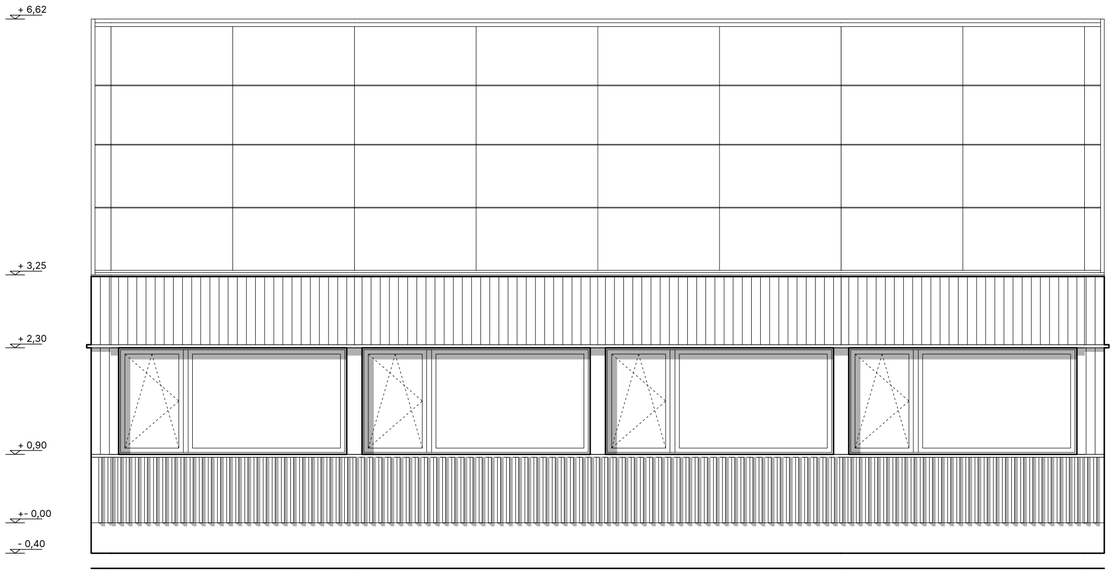

13.52 m
Elevation length

3.00 m
Window width

1.40 m
Window height

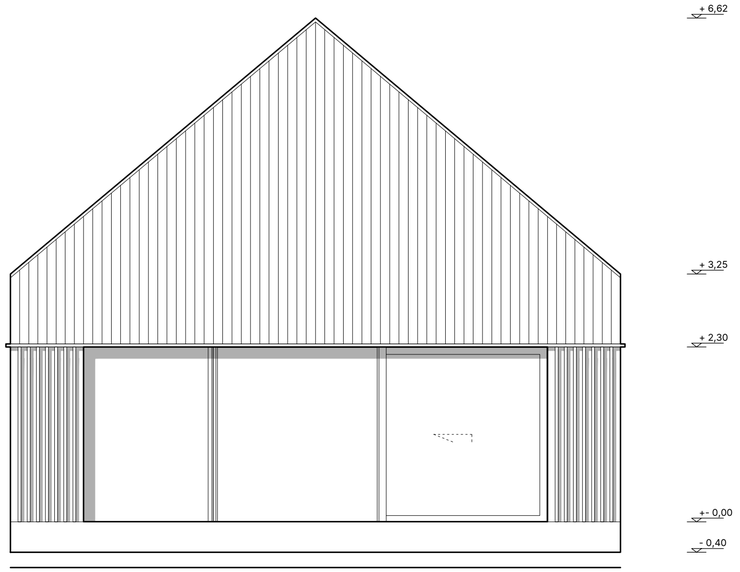

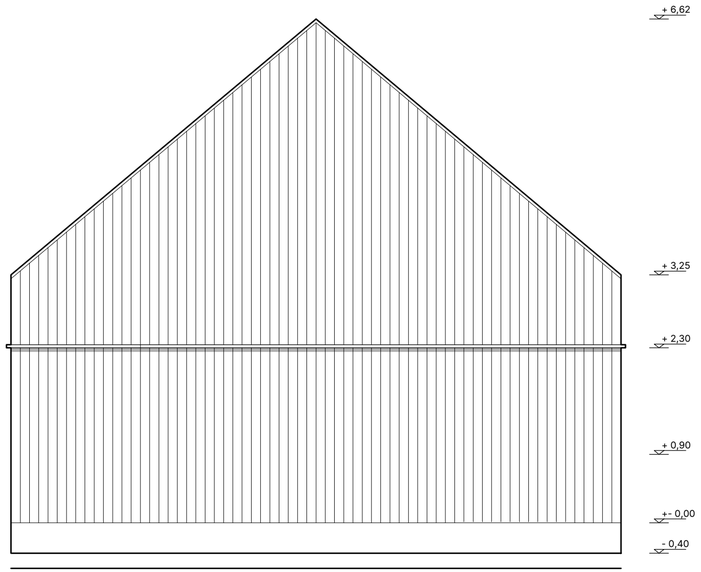

8.22 m
Elevation length

6.10 m
Sliding door width

2.30 m
Sliding door height

Hombee

www.hombee.dev