**Hombee Home D8** Two-storey

# Catalogue card

Hombee

# **Model D8** Two-storey

| | | | | |
|---|---|---|---|---|
| **152 m²** usable area | **8 modules** Factory modules | **11.38 kWp** BiPV roof power | **38.86 kWh** Energy storage capacity | **6x/h** Air exchange |

| | | |
|---|---|---|
| 1.01 | vestibule | 7.26 m² |
| 1.02 | hall | 25.13 m² |
| 1.03 | WC | 2.31 m² |
| 1.04 | utility room | 1.77 m² |
| 1.05 | kitchen | 10.74 m² |
| 1.06 | bedroom | 10.20 m² |
| 1.07 | bathroom | 4.50 m² |
| 1.08 | bedroom | 10.20 m² |
| 1.09 | bathroom | 4.50 m² |
| **Total** | | **76.61 m²** |

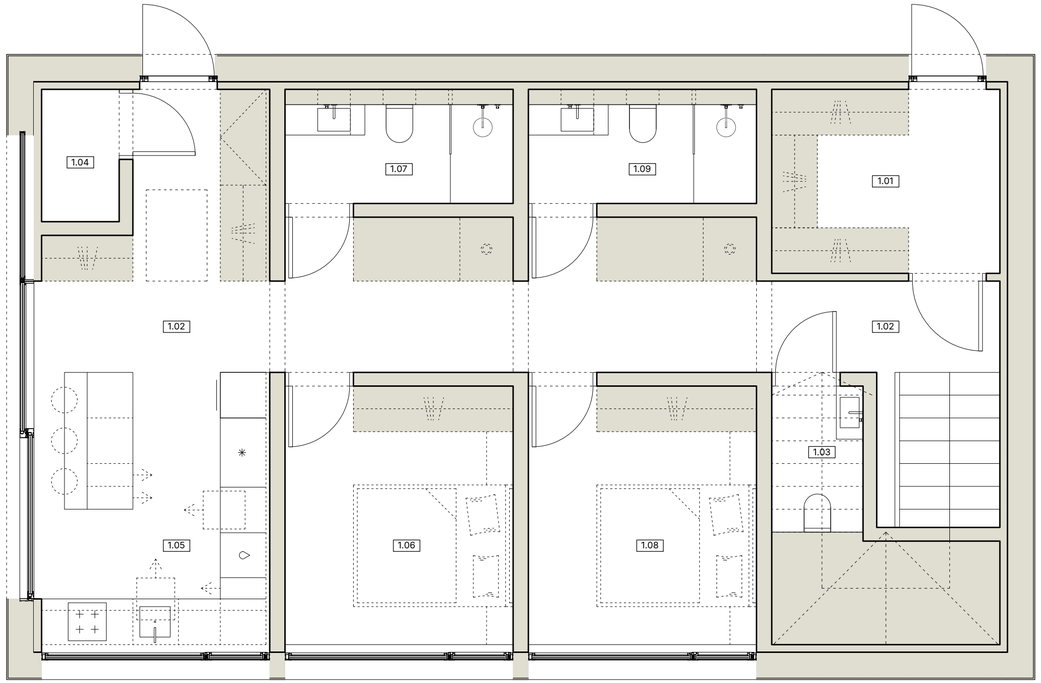


Ground floor: kitchen, 2 bedrooms, 2 bathrooms and WC.

**13.52 m**
Home
length

**8.22 m**
Home
width

| | | |
|---|---|---|
| 2.01 | hall | 24.75 m² |
| 2.02 | technical room | 4.50 m² |
| 2.03 | bedroom | 10.20 m² |
| 2.04 | bathroom | 4.50 m² |
| 2.05 | bedroom | 10.20 m² |
| 2.06 | bathroom | 4.50 m² |
| 2.07 | bedroom | 10.20 m² |
| 2.08 | office | 7.02 m² |
| **Total** | | **75.87 m²** |

Upper floor: 3 bedrooms, 2 bathrooms, 1 office and technical room.

**13.52 m**
Home length

**8.22 m**
Home width

## Entrance elevation



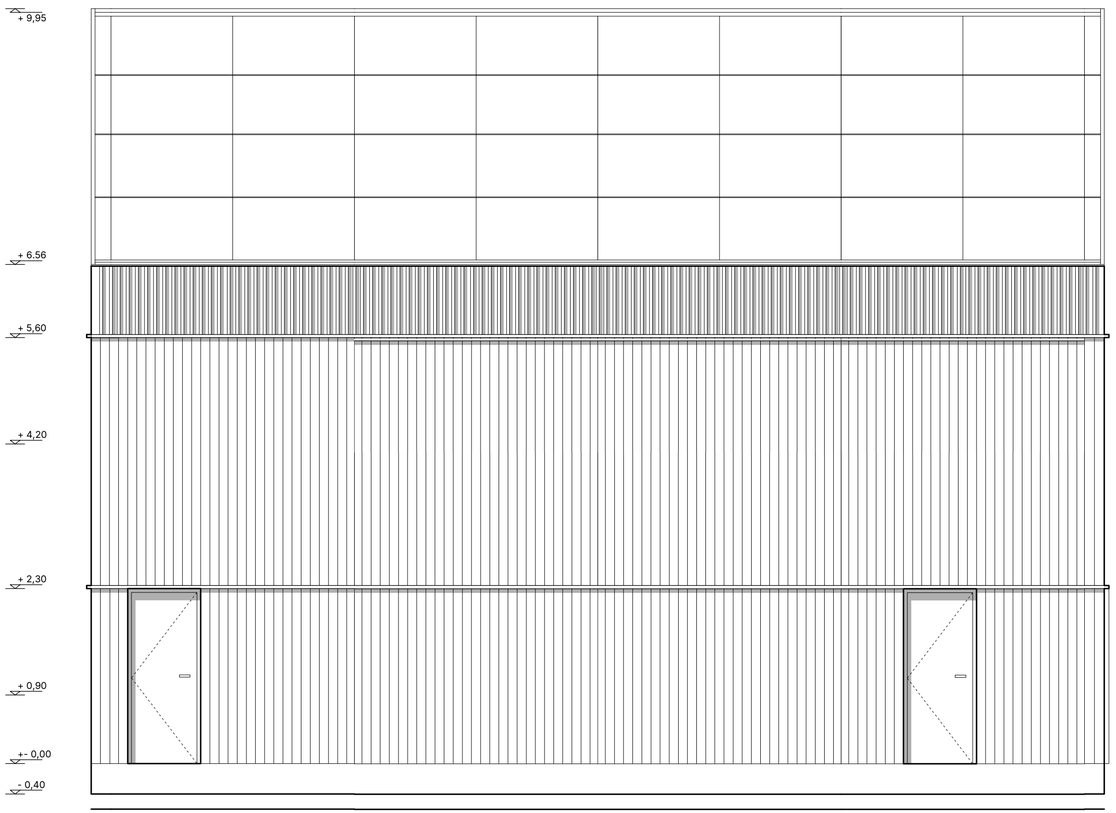


**13.52 m**
Elevation length

**6.96 m**
Height from foundation to eaves

**10.35 m**
Height from foundation to ridge

# Garden elevation

**13.52 m**
Elevation length

**3.00 m**
Window width

**1.40 m**
Window height

## Gable elevations



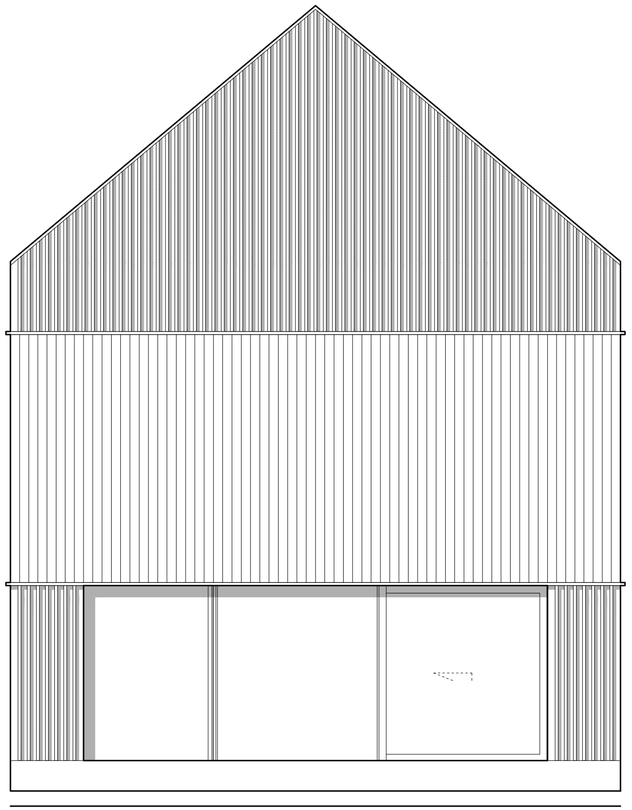

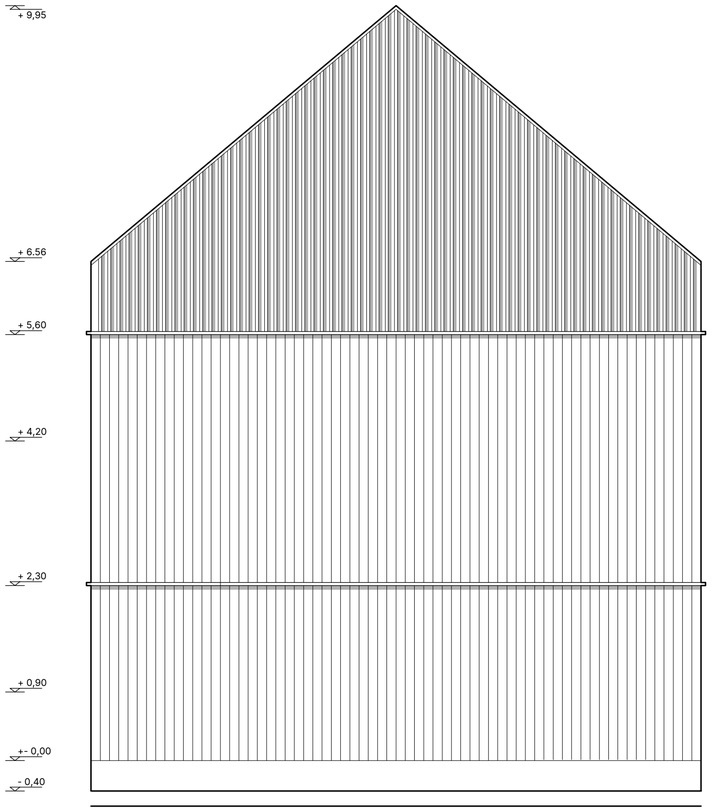


**8.22 m**
Elevation length

**6.10 m**
Sliding door width

**2.30 m**
Sliding door height

Hombee

www.hombee.dev