Hombee Home D6 Two-storey

Catalogue card

Hombee

Model D6 Two-storey

110 m² usable area	**6 modules** Factory modules	**9.10 kWp** BiPV roof power	**38.86 kWh** Energy storage capacity	**6x/h** Air exchange

1.01	vestibule	7.26 m²
1.02	hall	18.77 m²
1.03	WC	2.31 m²
1.04	utility room	1.77 m²
1.05	kitchen	10.74 m²
1.06	bedroom	10.20 m²
1.07	bathroom	4.50 m²
Total		**55.55 m²**

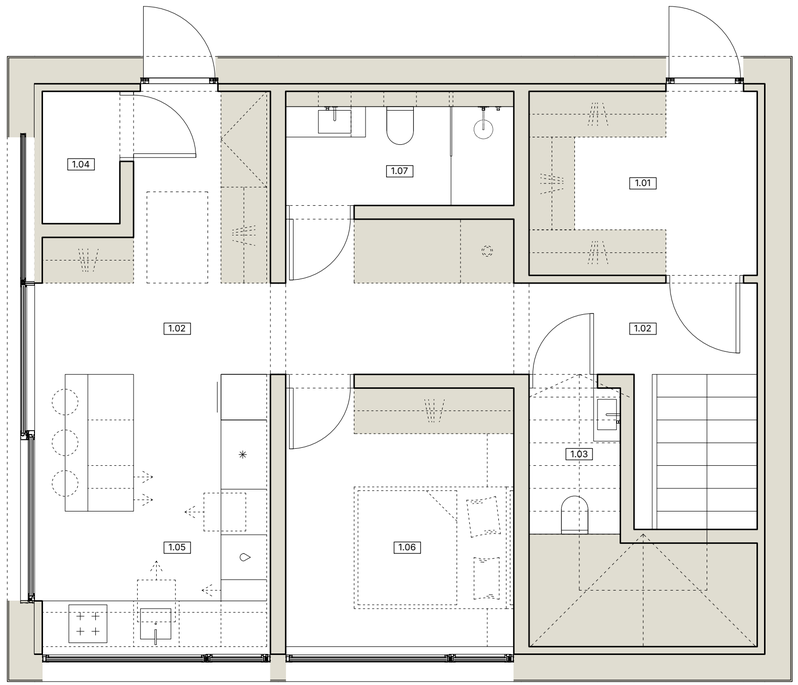

Ground floor: kitchen, 1 bedroom, 1 bathroom and WC.

10.32 m
Home
length

8.22 m
Home
width

2.01	hall	18.39 m²
2.02	technical room	4.50 m²
2.03	bedroom	10.20 m²
2.04	office	7.02 m²
2.05	bedroom	10.20 m²
2.06	bathroom	4.50 m²
Total		**54.81 m²**

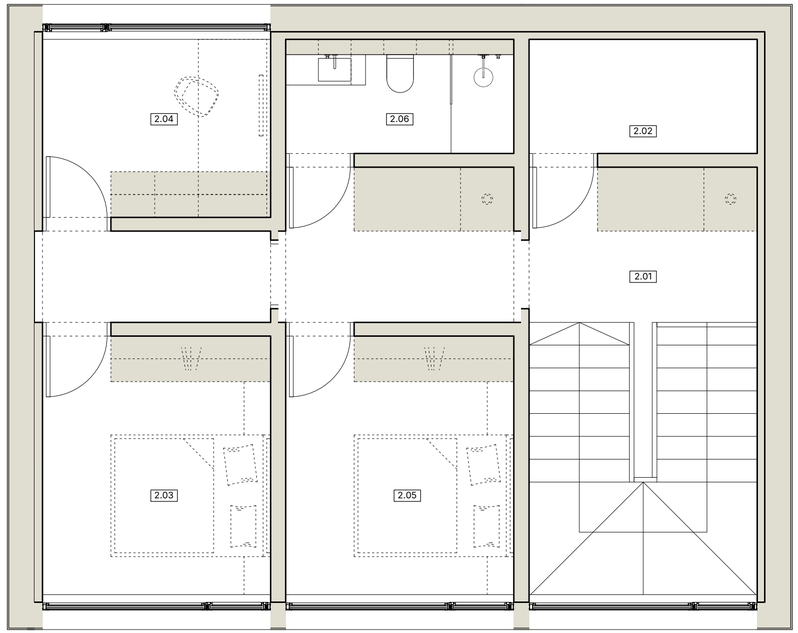

Upper floor: 2 bedrooms, 1 bathroom, 1 office and technical room.

10.32 m
Home
length

8.22 m
Home
width

Entrance elevation

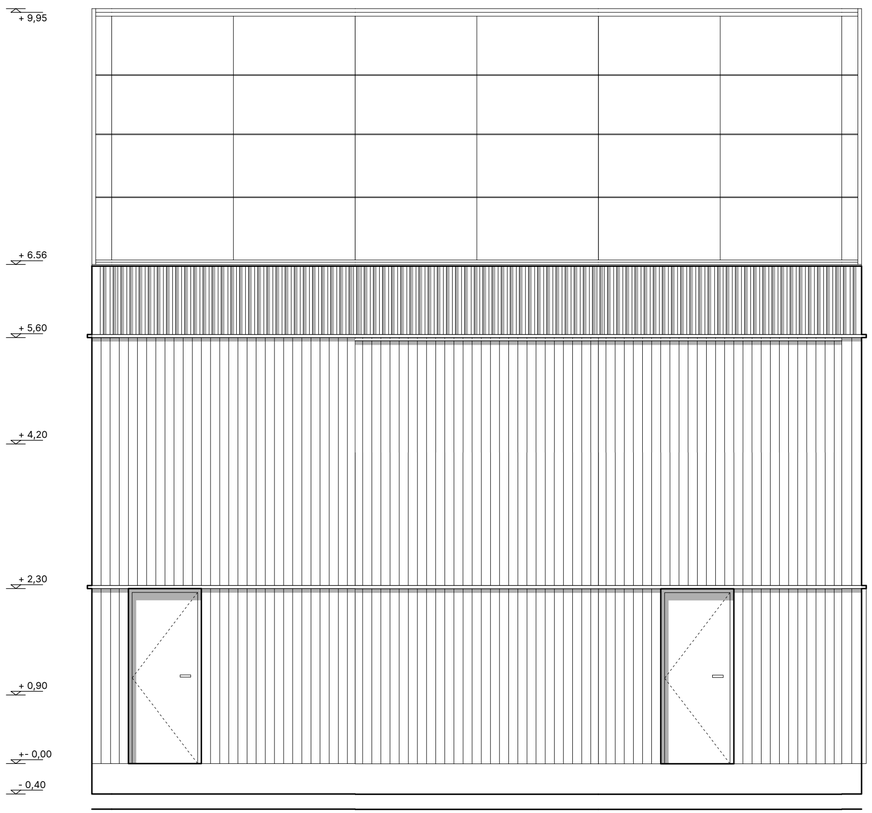

10.32 m
Elevation length

6.96 m
Height from foundation to eaves

10.35 m
Height from foundation to ridge

Garden elevation

10.32 m
Elevation length

3.00 m
Window width

1.40 m
Window height

Gable elevations

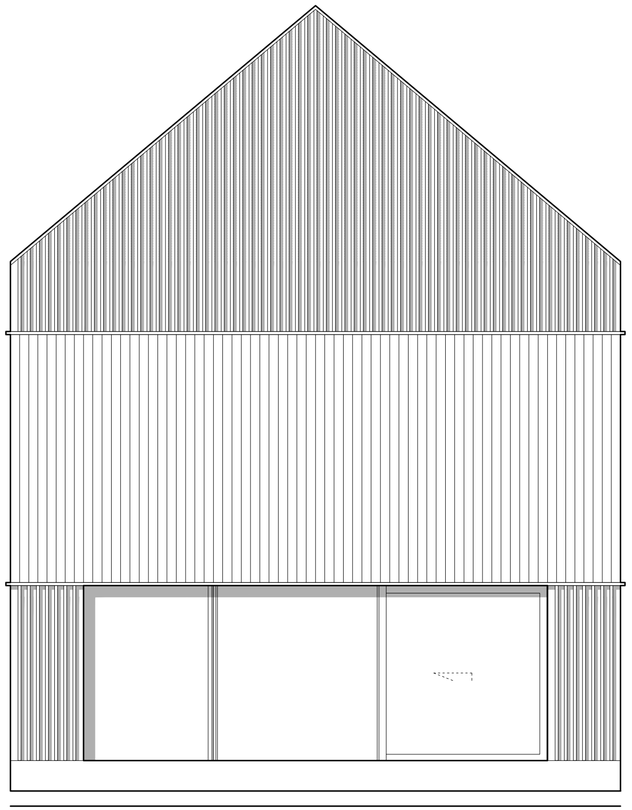

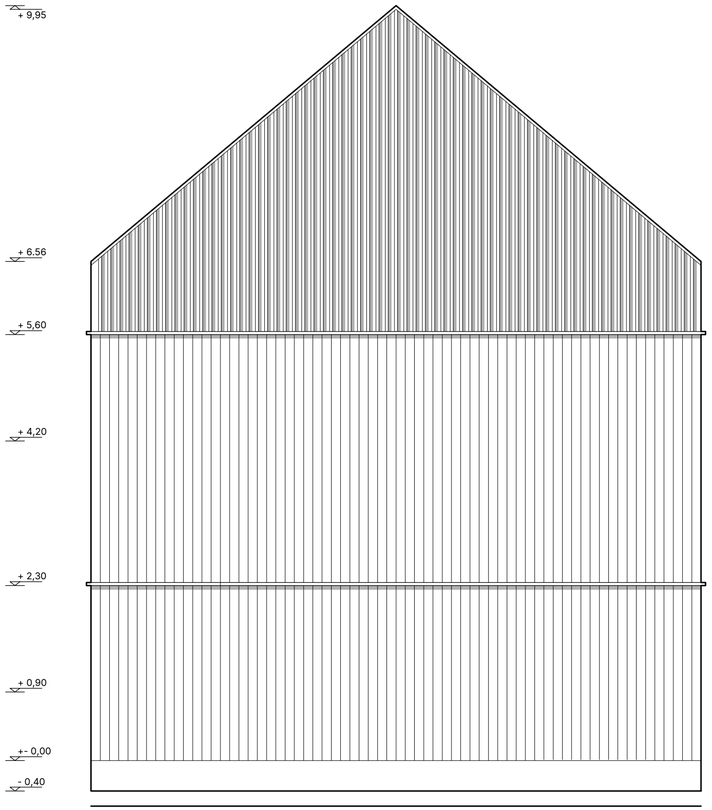

8.22 m
Elevation length

6.10 m
Sliding door width

2.30 m
Sliding door height

Hombee

www.hombee.dev