Hombee Home D10 Two-storey

Catalogue card

Hombee

Model D10 Two-storey

196 m² usable area	**10 modules** Factory modules	**16.38 kWp** BiPV roof power	**38.86 kWh** Energy storage capacity	**6x/h** Air exchange

1.01	vestibule	7.26 m²
1.02	hall	20.21 m²
1.03	WC	2.31 m²
1.04	living room	22.74 m²
1.05	utility room	1.77 m²
1.06	kitchen	10.74 m²
1.07	bedroom	10.20 m²
1.08	office	7.02 m²
1.09	bedroom	10.20 m²
1.10	office	7.02 m²
Total		**99.47 m²**

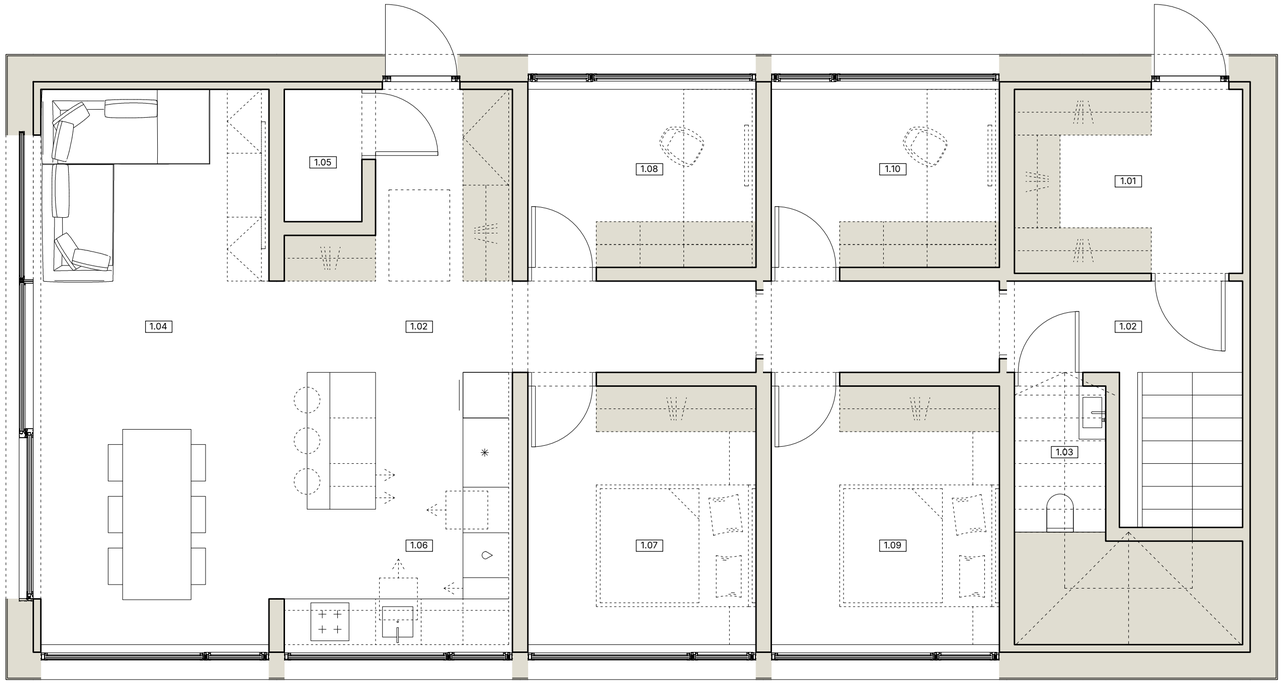

Ground floor: kitchen, living room, 2 bedrooms, 2 offices and WC.

16.72 m
Home
length

8.22 m
Home
width

2.01	hall	33.32 m²
2.02	technical room	4.50 m²
2.03	utility room	1.77 m²
2.04	kitchen	10.74 m²
2.05	bedroom	10.20 m²
2.06	bathroom	4.50 m²
2.07	bedroom	10.20 m²
2.08	bathroom	4.50 m²
2.09	bedroom	10.20 m²
2.10	office	7.02 m²
Total		**96.95 m²**

Upper floor: kitchen, 3 bedrooms, 2 bathrooms, 1 office and technical room.

16.72 m
Home length

8.22 m
Home width

Entrance elevation

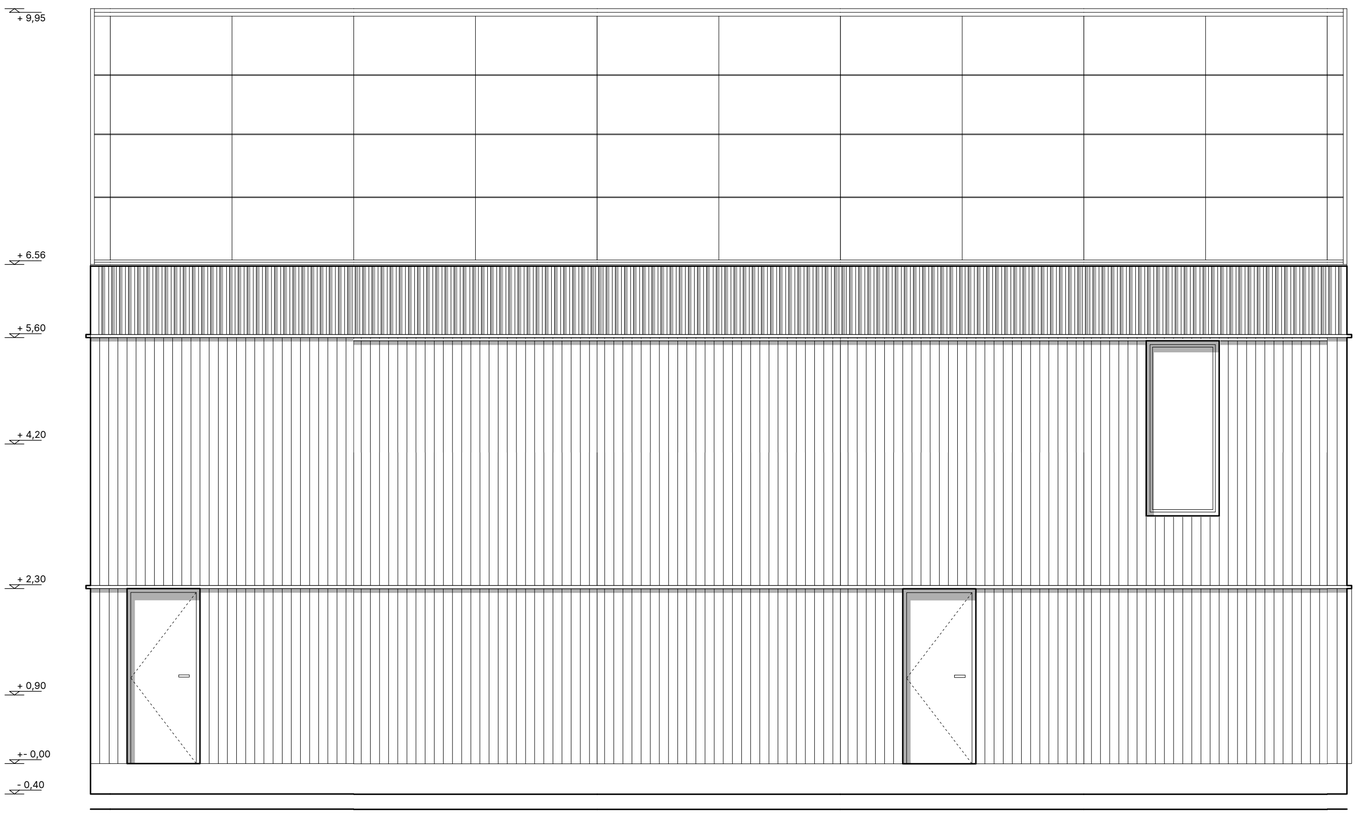

16.72 m
Elevation length

6.96 m
Height from foundation to eaves

10.35 m
Height from foundation to ridge

Garden elevation

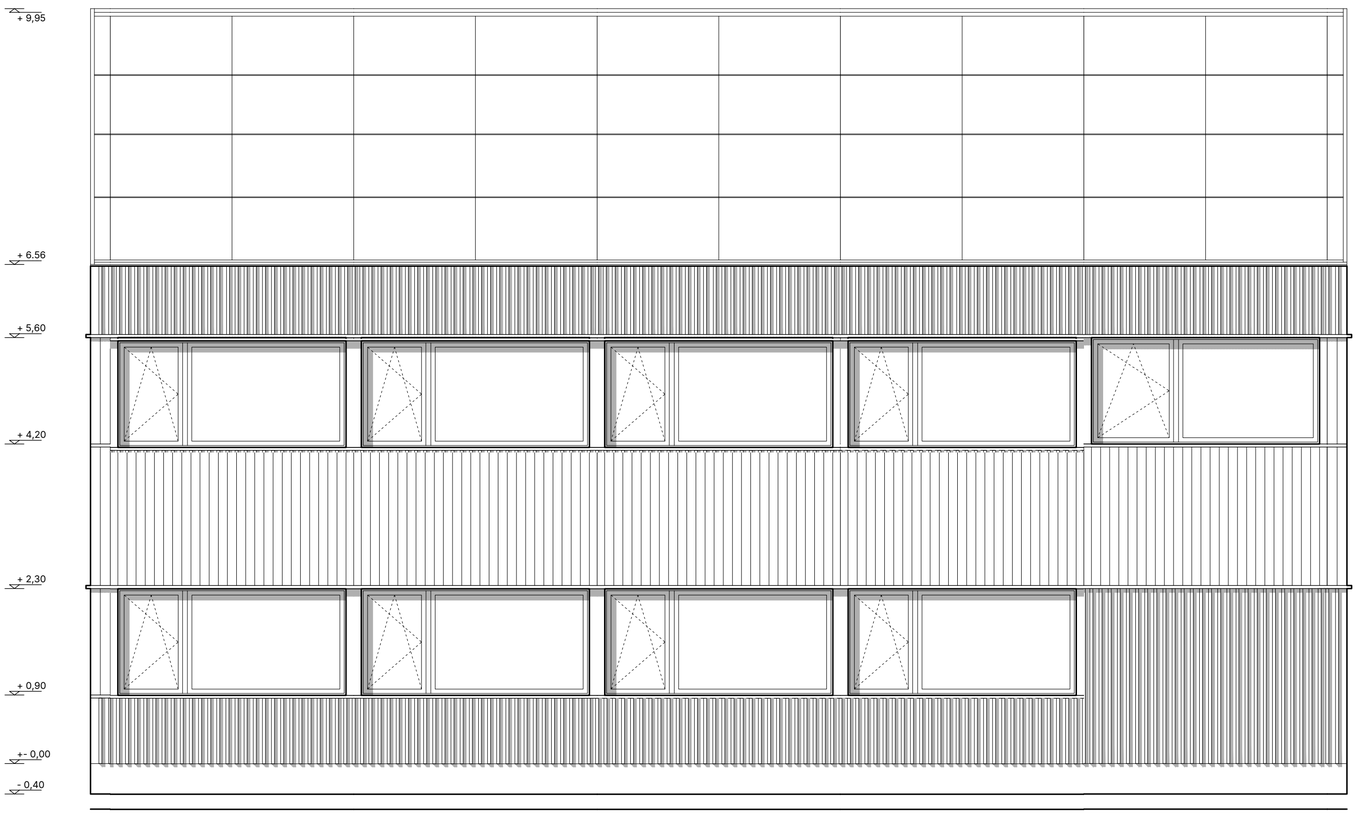

16.72 m
Elevation length

3.00 m
Window width

1.40 m
Window height

Gable elevations

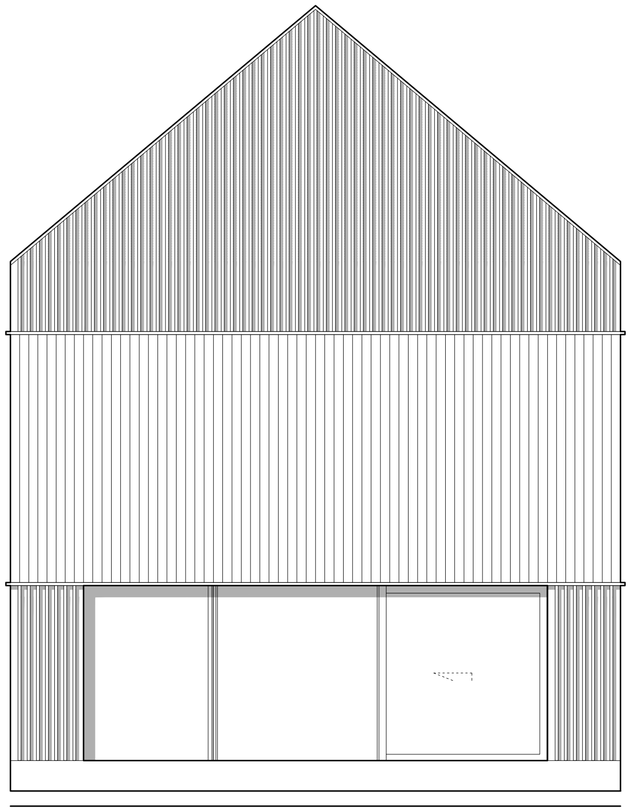

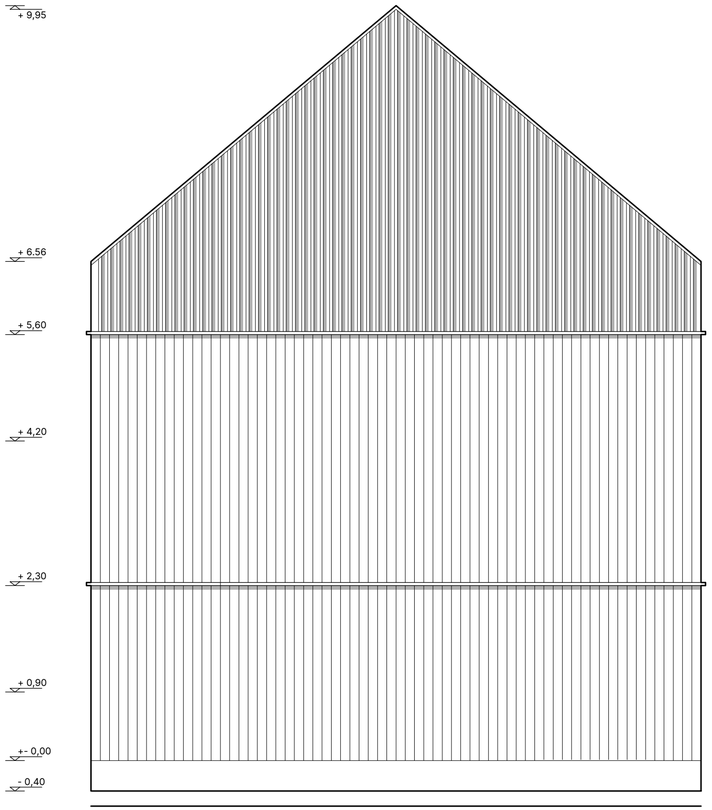

8.22 m
Elevation length

6.10 m
Sliding door width

2.30 m
Sliding door height

Hombee

www.hombee.dev